Schlagzeugsolo für Anfänger - Teil 12
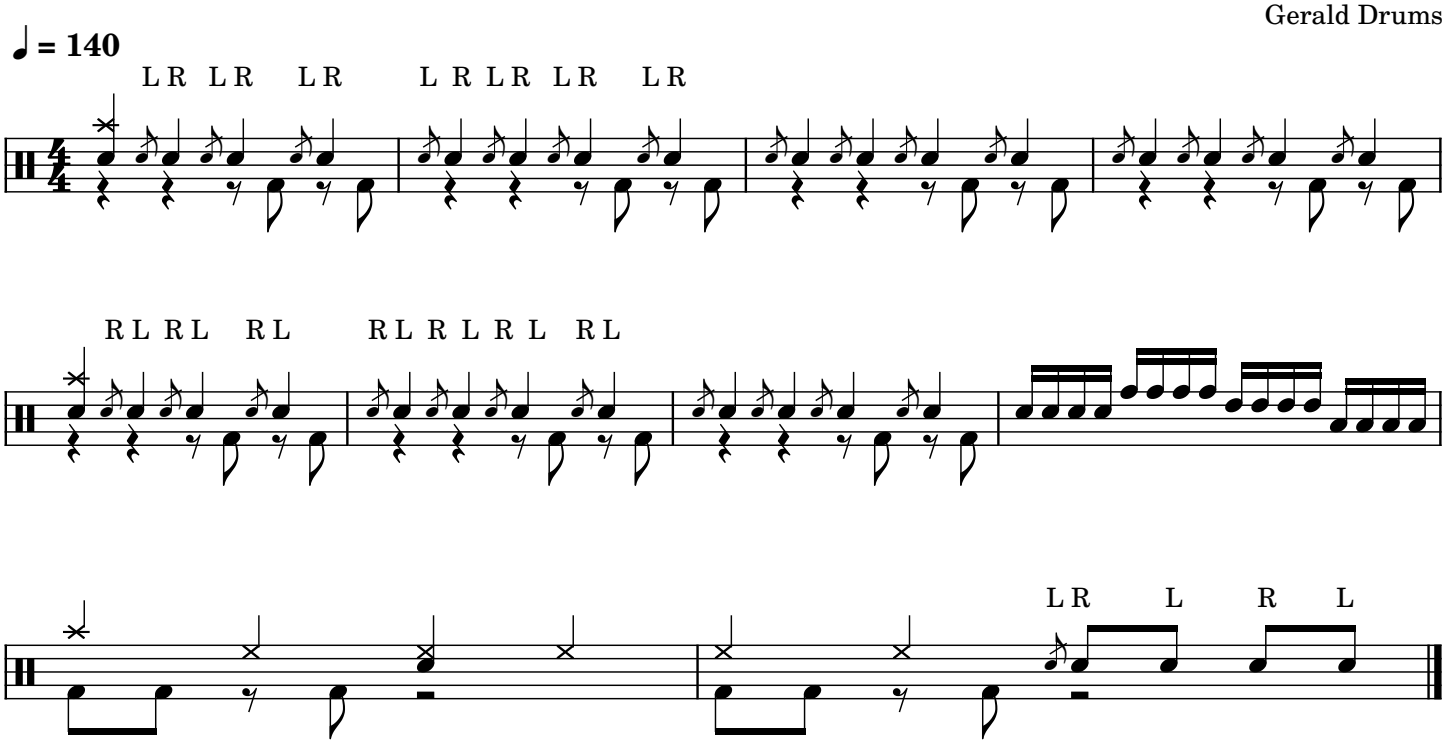
Gerald Drums